

NOT: MONTAJA KAVELA'LARI YERLERİNE ÇAKARAK VE MİNİFİKLERİ SIKARAK BAŞLAYINIZ. KULP VİDALARINI PH 2 BİTZ UÇ İLE SIKINIZ

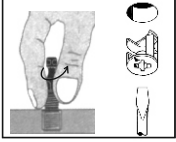

01-06-11	350	120	18	ÇEK.M.KASA SAĞ-SOL	4
01-05-15	393	120	18	ÇEK.M.KASA ARKA	2
01-11-13	400	400	18	SAĞ YAN TABLA	1
01-11-14	400	400	18	SOL YAN TABLA	1
01-04-14	446	196	18	ÇEKMECE KLAPA	2
01-01-09	492	400	18	ÜST TABLA	1
01-01-08	492	400	18	ALT TABLA	1
01-07-00	427	357	3	ÇEK.M.KASA ALT	2
01-82-00	487	436	3	ARKALIK	1

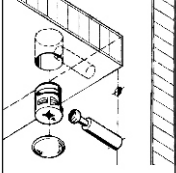
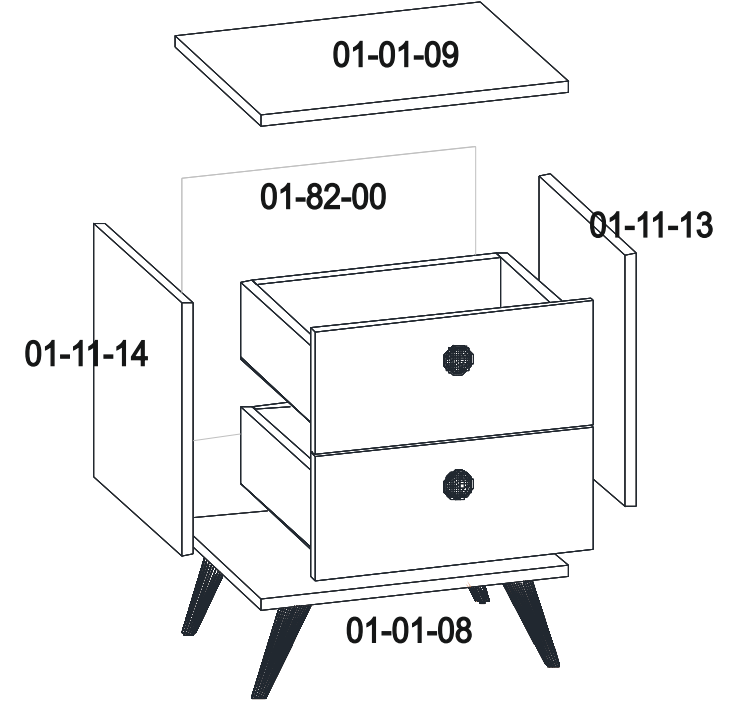
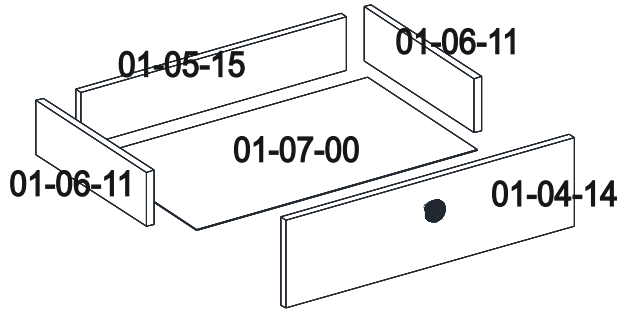

PARÇA NO FITTING NUMBER	A	B	C	K	E	F	G	H	I	J	K	L	M	N
Parça Resimleri Fitting Parts														
ADET ITEM	16 ADET Item	16 ADET Item	08 ADET Item	20 ADET	24 ADET Item	02 ADET Item	02 ADET Item	02 ADET Item	04 ADET Item	ADET	08 ADET Item			16 ADET Item
														08 ADET Item

Yedek parçaya ihtiyaç duyduğunuz takdirde, lütfen montaj kılavuzunda gösterilmiş olan Parça Kodunu belirtiniz. WHEN ORDERING EXTRA PARTS , DO NOT FORGET TO MENTION PART CODE

NOT: MONTAJA KAVELA'LARI YERLERİNE ÇAKARAK VE MİNİFİKLERİ SIKARAK BAŞLAYINIZ. KULP VİDALARINI PH 2 BİTZ UÇ İLE SIKINIZ

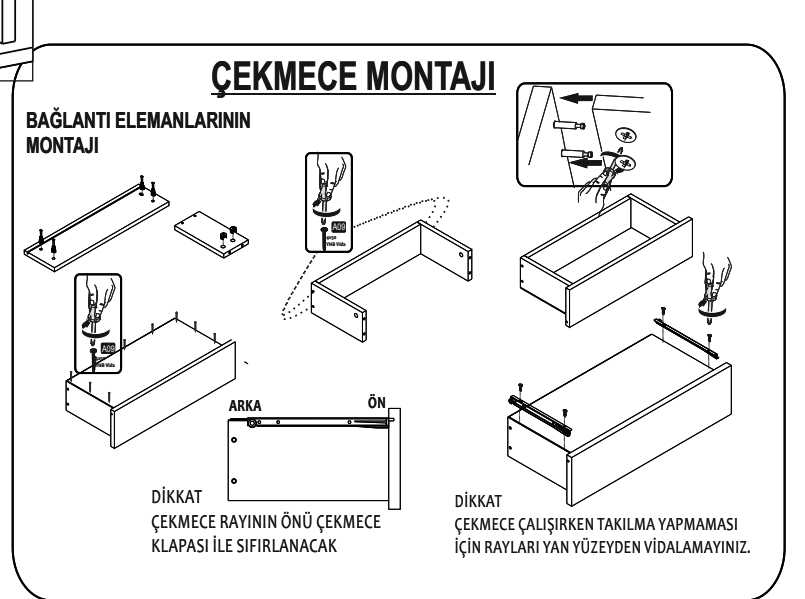
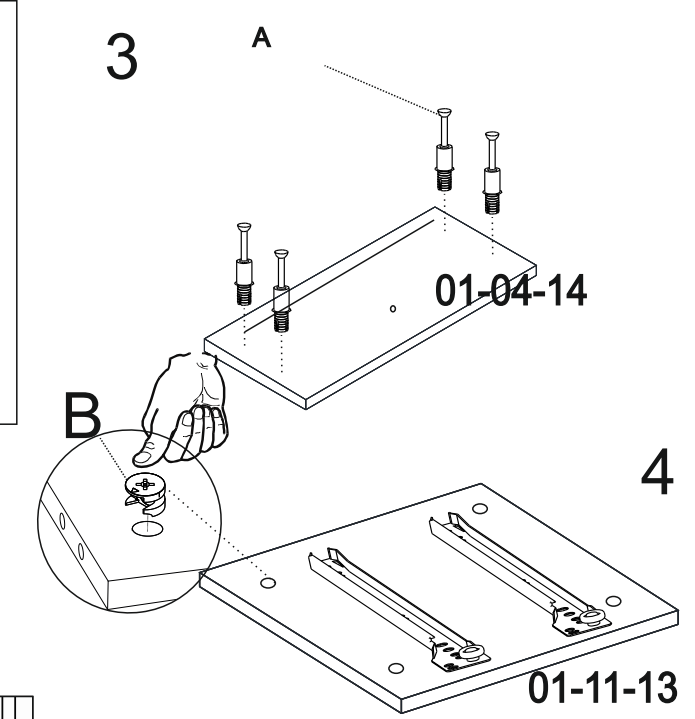
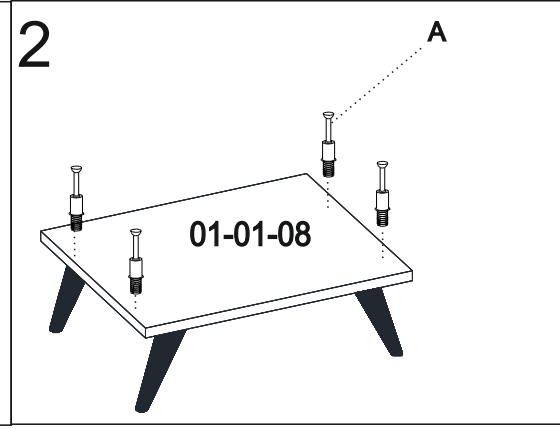
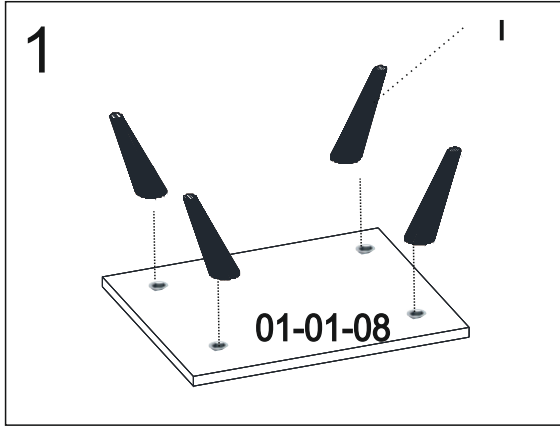
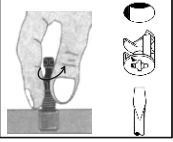
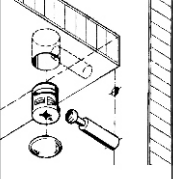
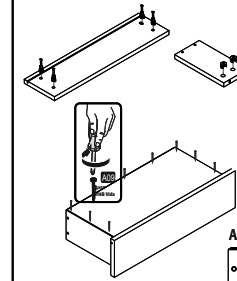
**ÇEKMECE MONTAJI****BAĞLANTI ELEMANLARININ MONTAJI**

DİKKAT
ÇEKMECE RAYININ ÖNÜ ÇEKMECE
KLAPASI İLE SIFIRLANACAK

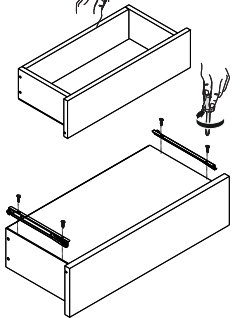
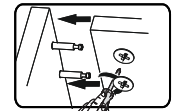
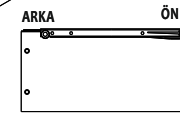
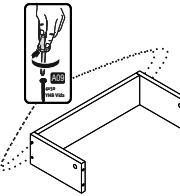

DİKKAT
ÇEKMECE ÇALIŞIRKEN TAKILMA YAPMAMASI
İÇİN RAYLARI YAN YÜZEYDEN VİDALAMAYINIZ.

